Halt by the Brook.

(HALT.)

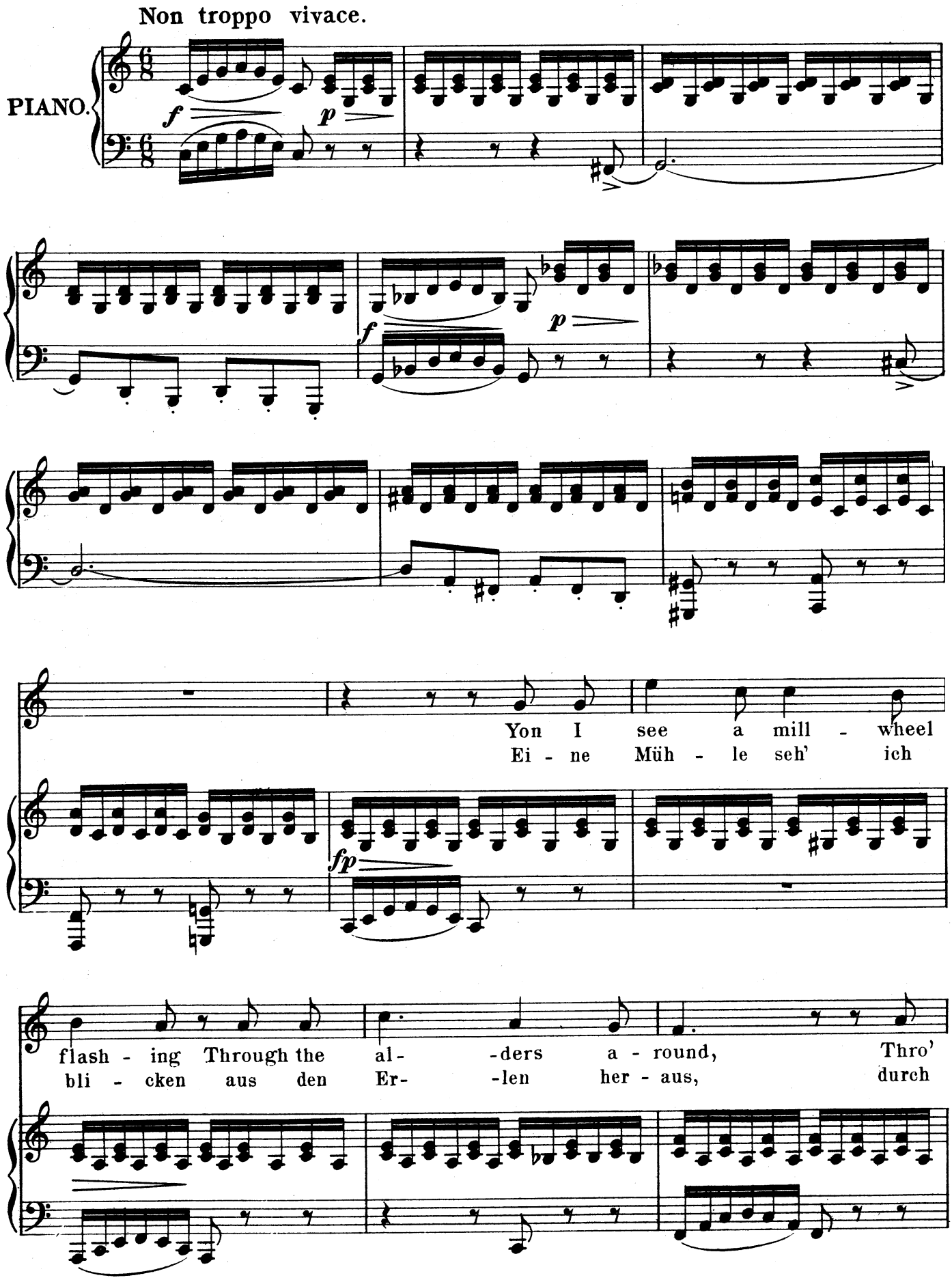

rip- -pling and splash - ing Sweet sing- -ing doth
Rau- -schen und Sin - gen bricht Rä- - -der - ge -

cresc.

sound, Sweet sing- -ing doth sound.
braus, bricht Rä- -der - ge - braus.

O how wel - come, o how wel - come,
Ei, will-kom - men, ei, will-kom - men,

p

Mer - ry song of the mill! O how wel - come,
sü - sser Müh - len - ge - sang, ei, will - kom - men,

O how wel - come, Mer - ry song of the mill!
ei, will - kom - men, sü - sser Müh - len - ge - sang!

pp

And the house looks so cheer - ful,
Und das Haus wie so trau- -lich,

And the win- -dow so bright,
und die Fen- -ster wie blank,

And the sun, how from Heav- -en He
und die Son- -ne, wie hel- -le vom

cresc. - - - *f*

pours his clear light! The sun, how from
Him- -mel sie scheint, die Son- -ne, wie

Heav- -en He pours his clear light! Ah,
hel- -le vom Him- -mel sie scheint! Ei,

p

brook - let, dar - ling brook - let, Did I real- - -ly guess
Bäch - lein, lie - bes Bäch - lein, war es al- - -so ge -

right? ah, brook - let, dar - ling brook - let, Did I
meint? ei, Bäch - lein, lie - bes Bäch - lein, war es

real- - -ly guess right? Did I real- -ly guess
al- - -so ge - meint? war es al- - -so ge -

pp

right? Did I real- -ly guess right?
meint? war es al- -so ge - meint?

dimin.